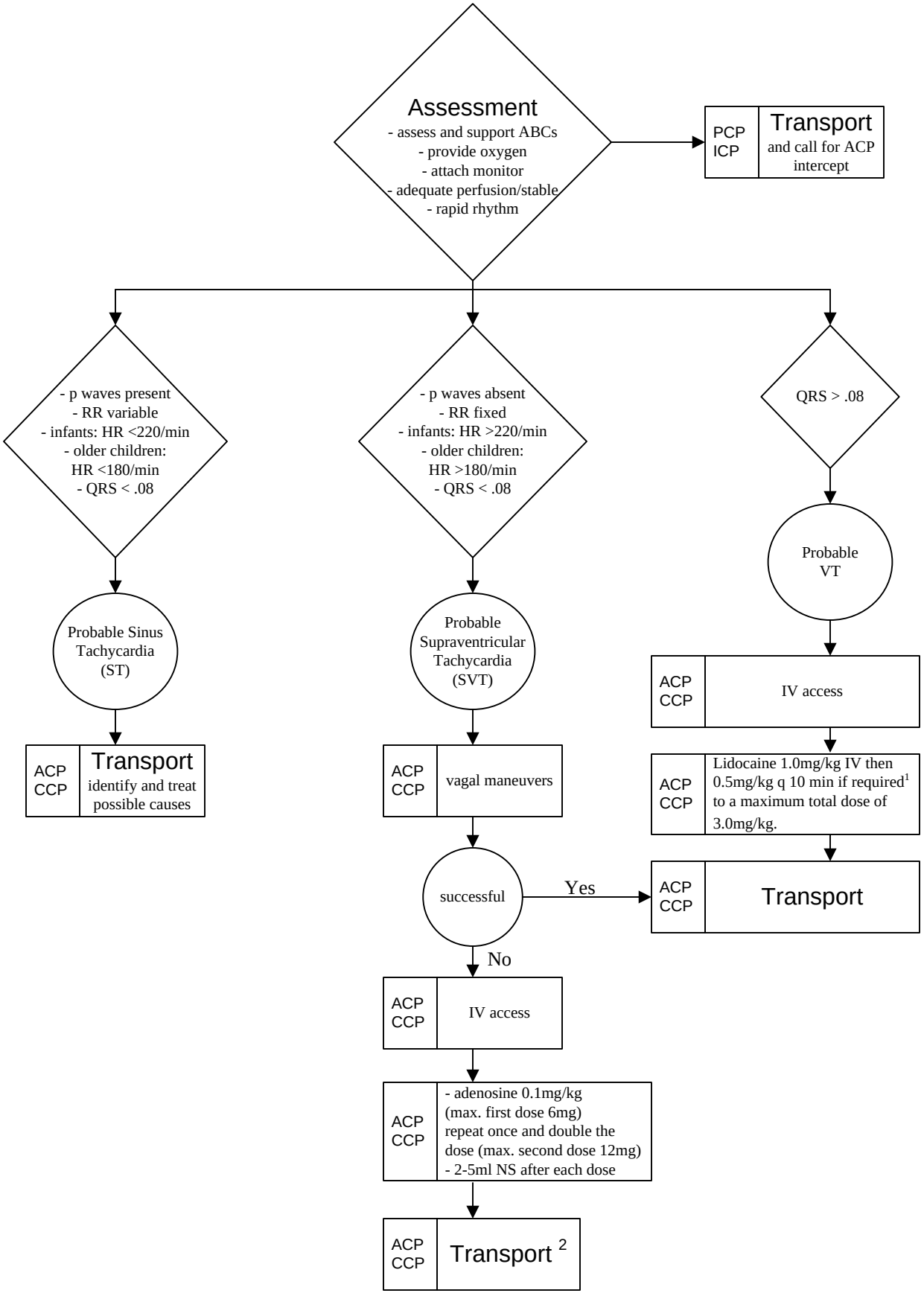

1. If runs of VT.
2. Prepare for cardioversion if patient deteriorates